

11 WAISTROOSS  
L-5445 SCHENGEN  
**26 51 16 61**  
Fax : 26 51 17 71  
E-mail : luxlev@pt.lu

## Nacelle **adRX\_éV** LEO 50 GTX

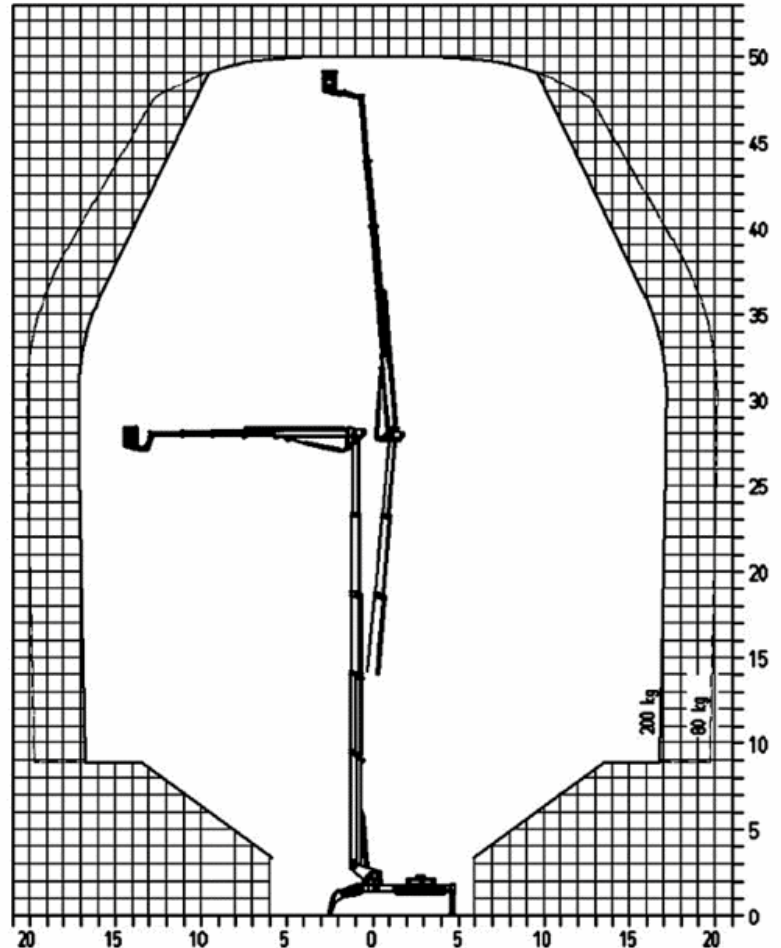

Déport latéral	13 m / 400 kg - 17,40 m / 80 kg
Charge de la nacelle	400 kg
Dimension nacelle (L x l x h)	1,20 x 0,80 x 1,10 m
Dimension machine (L x l x h)	8,30 x 1,58 x 1,98 m
Angle de rotation bras de nacelle	180° (horiz.)
Poids total	13 600 kg

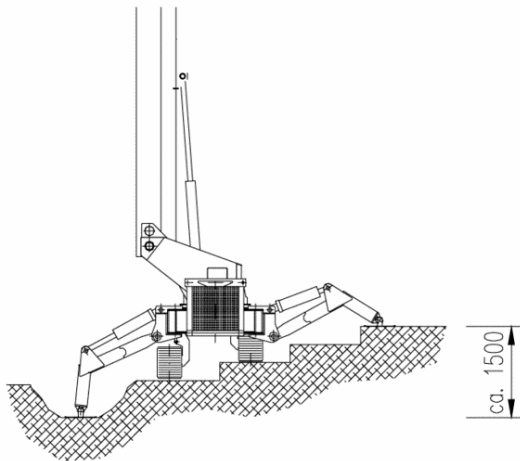